

- \*Pocket Door Size: 12080
- \*Frame Size:  $175 \frac{3}{16}$ " x  $95 \frac{1}{2}$ "
- \*Rough Opening:  $176 \frac{1}{16}$ " x 96"
- \*Panel Size (+/- 1/4"):  $36 \frac{3}{8}$ " x  $92 \frac{1}{2}$ "
- \*Net Glass Size (+/- 1/4"):  $28 \frac{7}{8}$ " x 85"
- \*Door as viewed from the exterior

Project:	File name: 3750 Pocket Doors - Standard Size	Date: 20190201
Notes:	Layout: 3750 XXXXP 12080	Drawn by: J Johnson



Notice: This document contains information proprietary to and is protected by copyright of Win-Dor Inc. and shall not be copied, disclosed to others, or used for any purpose other than that for which it is given, without the written permission of Win-Dor Inc.

450 Delta Ave  
 Brea, Ca 92821  
 (714) 385-1202

www.windorsystems.com

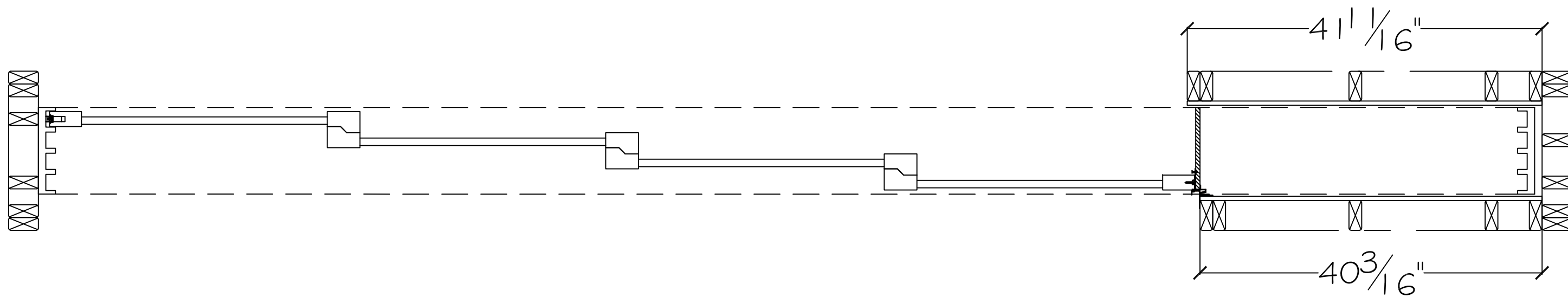

Pocket Door Size:  $136 \frac{1}{2}$ "  
 Net Vinyl Frame Size (+/-  $\frac{1}{4}$ " ):  $175 \frac{13}{16}$ " x  $95 \frac{1}{2}$ "  
 Net Panel Size (+/-  $\frac{1}{4}$ " ):  $36 \frac{3}{8}$ " x  $92 \frac{1}{2}$ "  
 Net Glass Opening (Panel Size less  $7 \frac{1}{2}$ " ):  $28 \frac{7}{8}$ " x  $85$ "

\*Rough Opening Width:  $176 \frac{1}{16}$ "  
 \*Rough Opening Height:  $96$ "  
 \*Exterior Daylight Net Opening:  $136 \frac{1}{2}$ "  
 \*Interior Daylight Net Opening:  $135$ "  
 \*\*Finished Pocket Depth: (see notes)  $10 \frac{1}{16}$ "

\*Rough openings and daylight net openings are stud to stud dimensions.

\*\*Finished Pocket depth is the net finished dimension after drywall or whatever is spec'd for the project.

Please Note: The interior wall should not be installed till after the panels have been installed and adjusted.



Project:	File name: 3750 Pocket Doors - Section View Standard Size	Date: 20180105
Notes:	Layout: XXXXP 12080	Drawn by: J Johnson