

- *Pocket Door Size: 12080
- *Frame Size: $175\frac{3}{16}$ " x $95\frac{1}{2}$ "
- *Rough Opening: $176\frac{1}{16}$ " x 96"
- *Panel Size (+/- $\frac{1}{4}$ "): $36\frac{3}{8}$ " x $92\frac{1}{2}$ "

Project:	File name: 3750 Pocket Doors - Standard Size	Date: 20180105
Notes:	Layout: 3750 XXXXP 12080	Drawn by: J Johnson

Notice: This document contains information proprietary to and is protected by copyright of Win-Dor Inc. and shall not be copied, disclosed to others, or used for any purpose other than that for which it is given, without the written permission of Win-Dor Inc.



450 Delta Ave
 Brea, Ca 92821
 (714) 385-1202

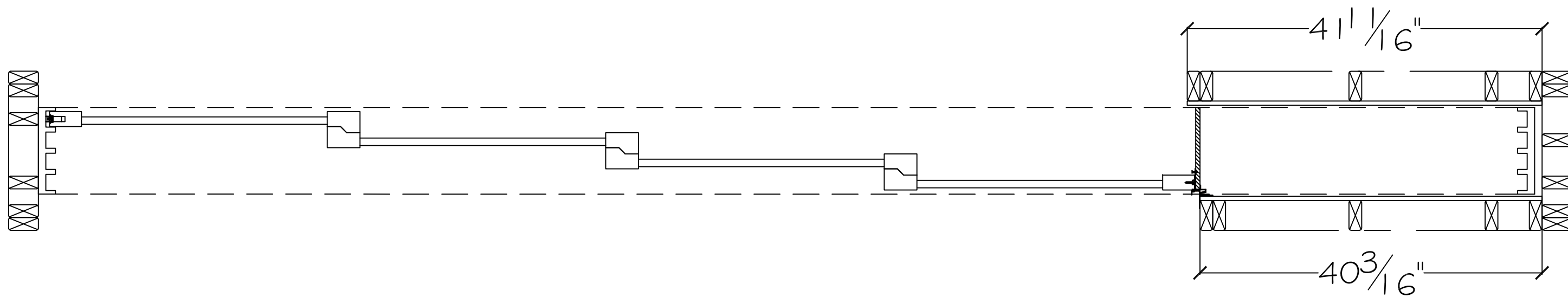

Pocket Door Size: $136 \frac{1}{2}$ "
 Net Vinyl Frame Size (+/- $\frac{1}{4}$ "): $175 \frac{13}{16}$ " x $95 \frac{1}{2}$ "
 Net Panel Size (+/- $\frac{1}{4}$ "): $36 \frac{3}{8}$ " x $92 \frac{1}{2}$ "
 Net Glass Opening (Panel Size less $7 \frac{1}{2}$ "): $28 \frac{7}{8}$ " x 85 "

*Rough Opening Width: $176 \frac{1}{16}$ "
 *Rough Opening Height: 96 "
 *Exterior Daylight Net Opening: $136 \frac{1}{2}$ "
 *Interior Daylight Net Opening: 135 "
 **Finished Pocket Depth: (see notes) $10 \frac{1}{16}$ "

*Rough openings and daylight net openings are stud to stud dimensions.

**Finished Pocket depth is the net finished dimension after drywall or whatever is spec'd for the project.

Please Note: The interior wall should not be installed till after the panels have been installed and adjusted.



Project:	File name: 3750 Pocket Doors - Section View Standard Size	Date: 20180105
Notes:	Layout: XXXXP 12080	Drawn by: J Johnson