

- \* Pocket Door Size: 12080
- \* Frame Size:  $175 \frac{3}{16}'' \times 95 \frac{1}{2}''$
- \* Rough Opening:  $176 \frac{1}{16}'' \times 96''$
- \* Panel Size (+/- 1/4"):  $36 \frac{3}{8}'' \times 92 \frac{1}{2}''$
- \* Net Glass Size (+/- 1/4"):  $28 \frac{7}{8}'' \times 85''$
- \* Door as viewed from the exterior



Notice: This document contains information proprietary to and is protected by copyright of Win-Dor Inc. and shall not be copied, disclosed to others, or used for any purpose other than that for which it is given, without the written permission of Win-Dor Inc.

450 Delta Ave  
 Brea, Ca 92821  
 (714) 385-1202

Project:	File name: 3750 Pocket Doors - Standard Size	Date: 20190201
Notes:	Layout: 3750 PXXXX 12080	Drawn by: J Johnson

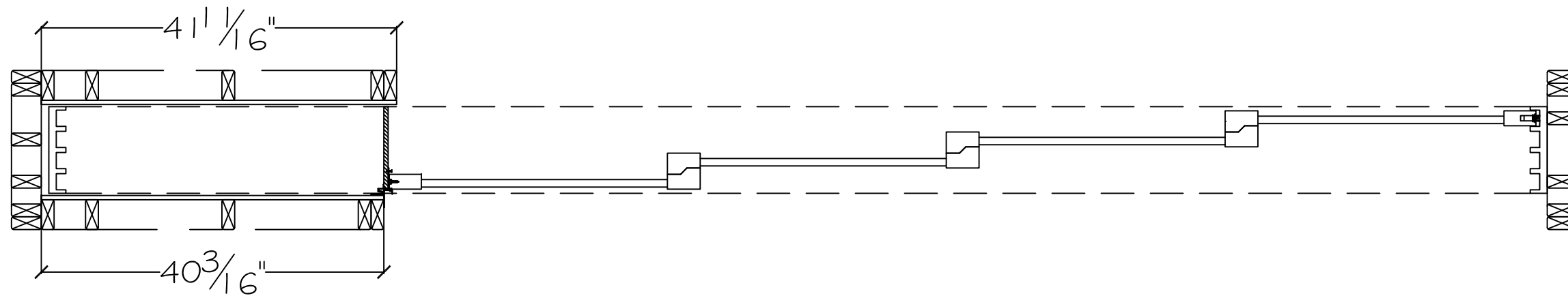

Standard Panel Size (+/- 1/4"): 36 3/8" x 92 1/2"

- Pocket Door Size: 136 1/2"
- Net Vinyl Frame Size (+/- 1/4"): 175 13/16" x 95 1/2"
- Net Panel Size (+/- 1/4"): 36 3/8" x 92 1/2"
- Net Glass Opening (Panel Size less 7 1/2"): 28 7/8" x 85"

- \*Rough Opening Width: 176 1/16"
- \*Rough Opening Height: 96"
- \*Exterior Daylight Net Opening: 136 1/2"
- \*Interior Daylight Net Opening: 135"
- \*\*Finished Pocket Depth: (see notes) 10 1/16"

\*Rough openings and daylight net openings are stud to stud dimensions.

\*\*Finished Pocket depth is the net finished dimension after drywall or whatever is spec'd for the project.

Please Note: The interior wall should not be installed till after the panels have been installed and adjusted.

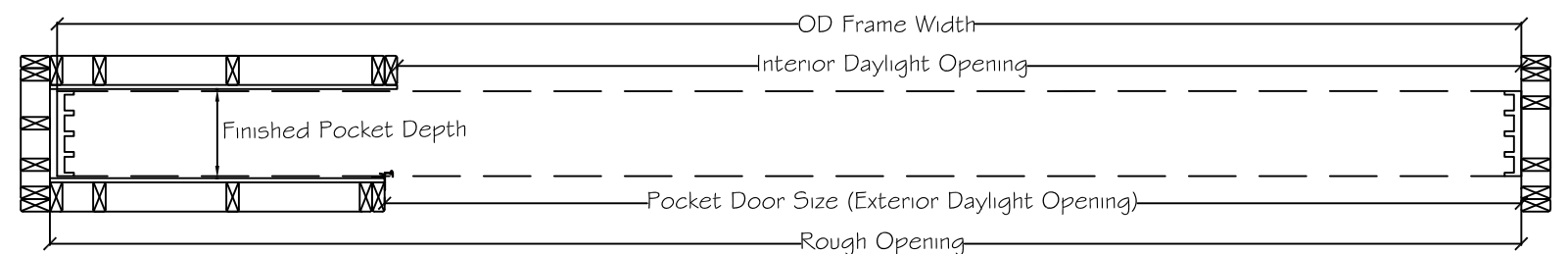

Project:	File name: 3750 Pocket Doors - Section View Standard Size	Date: 20180104
Notes:	Layout: PXXXX 12080	Drawn by: J Johnson