

- *Pocket Door Size: 12080
- *Frame Size: $175 \frac{3}{16}$ " x $95 \frac{1}{2}$ "
- *Rough Opening: $176 \frac{1}{16}$ " x 96"
- *Panel Size (+/- $\frac{1}{4}$ "): $36 \frac{3}{8}$ " x $92 \frac{1}{2}$ "

Project:	File name: 3750 Pocket Doors - Standard Size	Date: 20180105
Notes:	Layout: 3750 PXXXX 12080	Drawn by: J Johnson



Notice: This document contains information proprietary to and is protected by copyright of Win-Dor Inc. and shall not be copied, disclosed to others, or used for any purpose other than that for which it is given, without the written permission of Win-Dor Inc.

450 Delta Ave
 Brea, Ca 92821
 (714) 385-1202

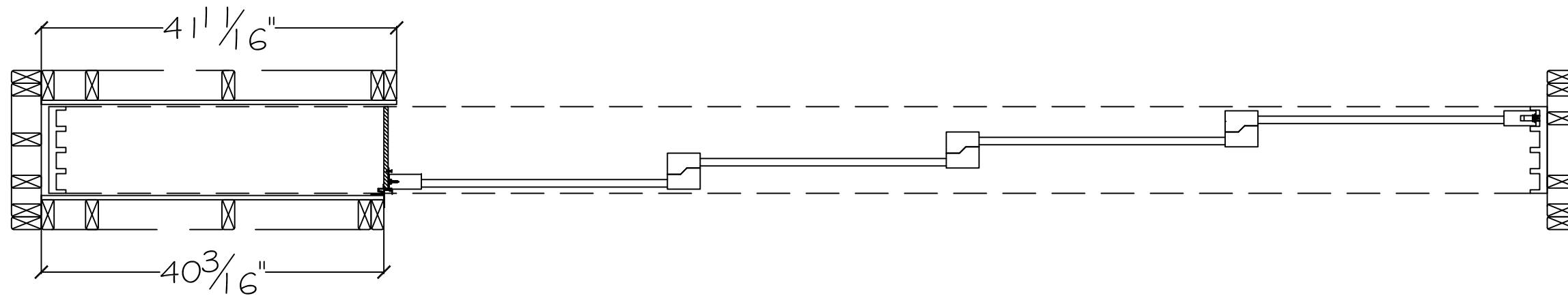

Standard Panel Size (+/- 1/4"): 36 3/8" x 92 1/2"

- Pocket Door Size: 136 1/2"
- Net Vinyl Frame Size (+/- 1/4"): 175 13/16" x 95 1/2"
- Net Panel Size (+/- 1/4"): 36 3/8" x 92 1/2"
- Net Glass Opening (Panel Size less 7 1/2"): 28 7/8" x 85"

- *Rough Opening Width: 176 1/16"
- *Rough Opening Height: 96"
- *Exterior Daylight Net Opening: 136 1/2"
- *Interior Daylight Net Opening: 135"
- **Finished Pocket Depth: (see notes) 10 1/16"

*Rough openings and daylight net openings are stud to stud dimensions.
 **Finished Pocket depth is the net finished dimension after drywall or whatever is spec'd for the project.

Please Note: The interior wall should not be installed till after the panels have been installed and adjusted.

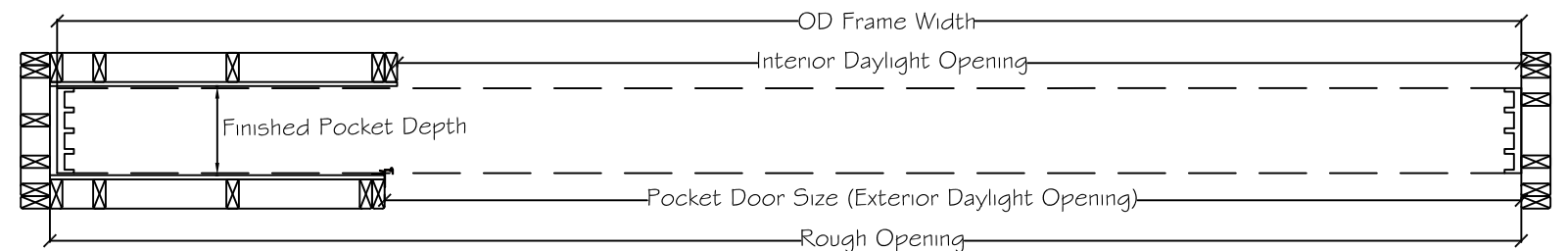

Project:	File name: 3750 Pocket Doors - Section View Standard Size	Date: 20180104
Notes:	Layout: PXXXX 12080	Drawn by: J Johnson