

- *Pocket Door Size: 9080
- *Frame Size: $143\frac{1}{8}" \times 95\frac{1}{2}"$
- *Rough Opening: $144" \times 96"$
- *Panel Size (+/- $\frac{1}{4}"$): $36\frac{3}{8}" \times 92\frac{1}{2}"$
- *Net Glass Size (+/- $\frac{1}{4}"$): $28\frac{7}{8}" \times 85"$
- *Door as viewed from the exterior

Notice: This document contains information proprietary to and is protected by copyright of Win-Dor Inc. and shall not be copied, disclosed to others, or used for any purpose other than that for which it is given, without the written permission of Win-Dor Inc.



450 Delta Ave
Brea, Ca 92821
(714) 385-1202

Project:	File name: 3750 Pocket Doors - Standard Size	Date: 20190201
Notes:	Layout: 3750 PXXX 9080	Drawn by: J Johnson

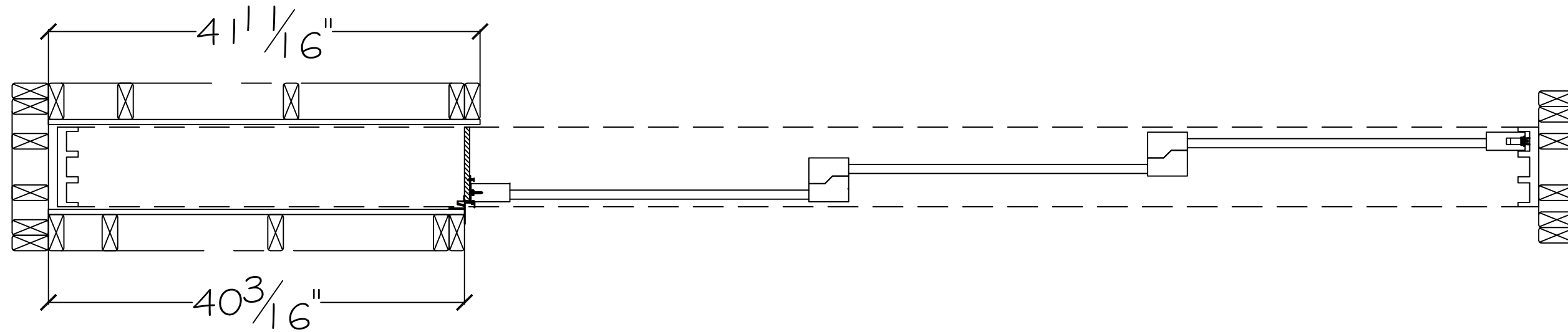

Pocket Door Size: $103 \frac{13}{16}$ "
 Net Vinyl Frame Size (+/- $\frac{1}{4}$ "): $143 \frac{1}{8}$ " x $95 \frac{1}{2}$ "
 Net Panel Size (+/- $\frac{1}{4}$ "): $36 \frac{3}{8}$ " x $92 \frac{1}{2}$ "
 Net Glass Opening (Panel Size less $7 \frac{1}{2}$ "): $28 \frac{7}{8}$ " x 85 "

- *Rough Opening Width: 144"
- *Rough Opening Height: 96"
- *Exterior Daylight Net Opening: $103 \frac{13}{16}$ "
- *Interior Daylight Net Opening: $100 \frac{13}{16}$ "
- **Finished Pocket Depth: (see notes) $8 \frac{3}{16}$ "

*Rough openings and daylight net openings are stud to stud dimensions.
 **Finished Pocket depth is the net finished dimension after drywall or whatever is spec'd for the project.

Please Note: The interior wall should not be installed till after the panels have been installed and adjusted.

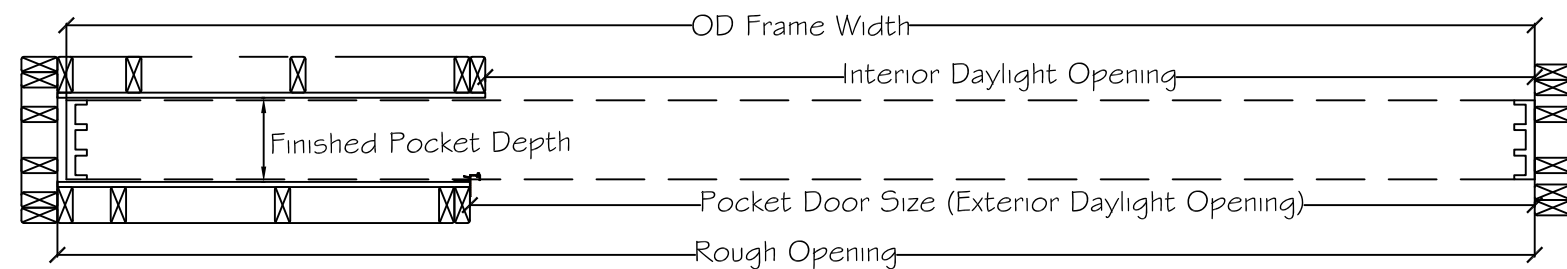

Project:	File name: 3750 Pocket Doors - Section View Standard Size	Date: 20180716
Notes:	Layout: PXXX 9080	Drawn by: J Johnson