

\*Pocket Door Size: 9080

\*Frame Size: 143<sup>1</sup>/<sub>8</sub>" x 95<sup>1</sup>/<sub>2</sub>"

\*Rough Opening: 144" x 96"

\*Panel Size (+/-<sup>1</sup>/<sub>4</sub>" ): 36<sup>3</sup>/<sub>8</sub>" x 92<sup>1</sup>/<sub>2</sub>"

Notice: This document contains information proprietary to and is protected by copyright of Win-Dor Inc. and shall not be copied, disclosed to others, or used for any purpose other than that for which it is given, without the written permission of Win-Dor Inc.

**WINDOR**  
www.windorsystems.com

450 Delta Ave  
Brea, Ca 92821  
(714) 385-1202

Project:

File name: 3750 Pocket Doors - Standard Size

Date: 20180604

Notes:

Layout: 3750 PXXX 9080

Drawn by: J Johnson

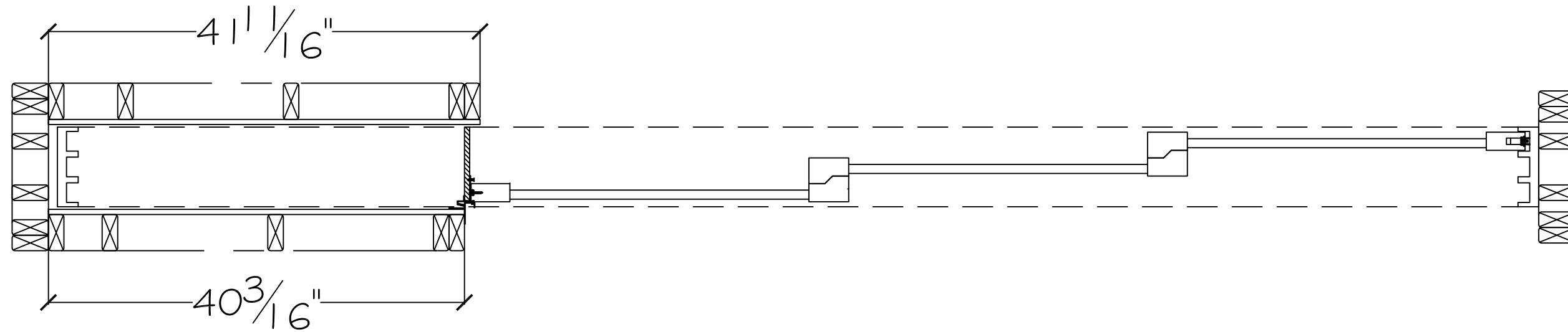

Pocket Door Size:  $103\frac{13}{16}$ "  
 Net Vinyl Frame Size (+/-  $\frac{1}{4}$ " ):  $143\frac{1}{8}$ " x  $95\frac{1}{2}$ "  
 Net Panel Size (+/-  $\frac{1}{4}$ " ):  $36\frac{3}{8}$ " x  $92\frac{1}{2}$ "  
 Net Glass Opening (Panel Size less  $7\frac{1}{2}$ " ):  $28\frac{7}{8}$ " x  $85$ "

- \*Rough Opening Width: 144"
- \*Rough Opening Height: 96"
- \*Exterior Daylight Net Opening:  $103\frac{13}{16}$ "
- \*Interior Daylight Net Opening:  $100\frac{13}{16}$ "
- \*\*Finished Pocket Depth: (see notes)  $8\frac{3}{16}$ "

\*Rough openings and daylight net openings are stud to stud dimensions.  
 \*\*Finished Pocket depth is the net finished dimension after drywall or whatever is spec'd for the project.

Please Note: The interior wall should not be installed till after the panels have been installed and adjusted.

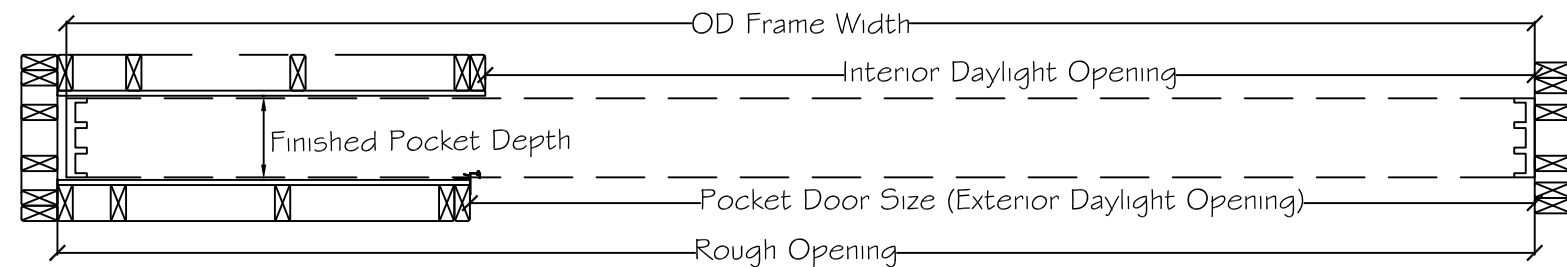

Project:	File name: 3750 Pocket Doors - Section View Standard Size	Date: 20180716
Notes:	Layout: PXXX 9080	Drawn by: J Johnson