

# Preferred Method

## Section View at opening

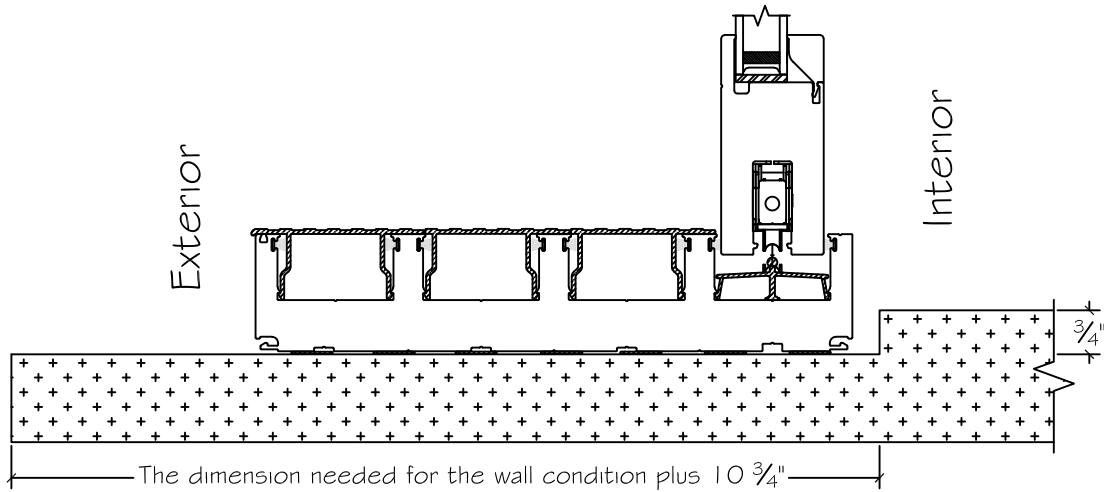

## Section View at pocket

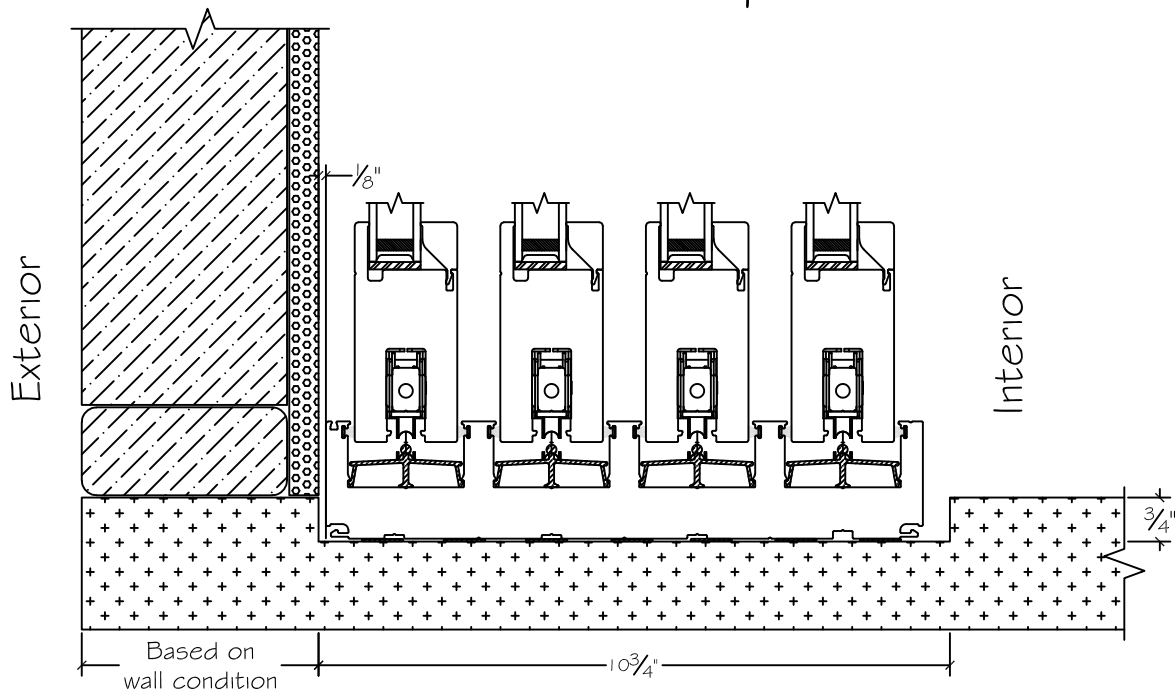

The pocket door sill has a height of 2". After creating sleeper height of  $\frac{3}{4}''$  you will still have  $\frac{1}{4}''$  for your finished floor. Please note that the overall dimension of the detail depends on the wall conditions of the building. It is important to shim or space the door an  $\frac{1}{8}''$  from the finished exterior wall. Because the interior side of the exterior wall is typically finished it is critical that a pan or membrane system is being used in order to keep water away from the finished substrate. The pan or membrane must fit within that  $\frac{1}{8}''$  space between the exterior wall and the pocket door frame.  $10\frac{3}{4}''$  sleeper width does not take into account: pans, membranes & sealant provided by others.

450 Delta Ave  
Brea, Ca 92821  
(714) 385-1202

**WIN-DOR**  
www.windorsystems.com

Notice: This document contains information proprietary to and is protected by copyright of Win-Dor Inc. and shall not be copied, disclosed to others, or used for any purpose other than that for which it is given, without the written permission of Win-Dor Inc.

Date: 20180112

Drawn by: J Johnson

Project:

File name: 3750 Pocket Door - Wall Detail 4 Panel Preferred Method

Notes:

Layout: 4 Panel Preferred Method